

Patient report

Bio-Rad DATE: 10/07/2019
D-10 TIME: 03:36 PM
S/N: #DJ4I016123 Software version: 4.30-2
Sample ID: 10489935
Injection date 10/07/2019 02:07 PM
Injection #: 7 Method: HbA1c
Rack #: --- Rack position: 2

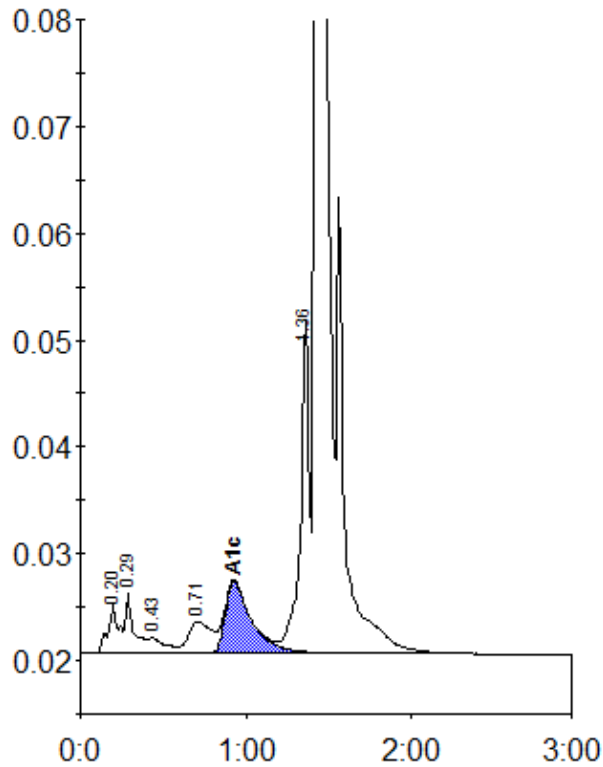

Peak table - ID: 10489935

| Peak | R.time | Height | Area | Area % |
|-------------|--------|--------|---------|--------|
| A1a | 0.20 | 4486 | 20269 | 1.0 |
| A1b | 0.29 | 5659 | 20615 | 1.0 |
| F | 0.43 | 1455 | 10107 | 0.5 |
| LA1c/CHb-1 | 0.71 | 2903 | 28637 | 1.4 |
| A1c | 0.93 | 6661 | 74066 | 5.5 |
| P3 | 1.36 | 31166 | 112047 | 5.6 |
| A0 | 1.43 | 573108 | 1743410 | 86.8 |
| Total Area: | | | 2009152 | |

| Concentration: | % |
|----------------|-----|
| A1c | 5.5 |